Accessories

PRODUCT CATALOGUE

PANORAMA ANTENNAS

Magnetic Mount

Part no. SAB-224

FEATURES

Easy Installation
For Sharkee Series
Can be fitted anywhere on vehicle
Ideal for trials and drive-testing

FOR USE WITH

GPSD | SHK Series | GPSB | FINB	•

* Please note the antenna is used for demonstrative purposes only and does not come with the mounting

Magnetic Mount

Part no. SAB-225

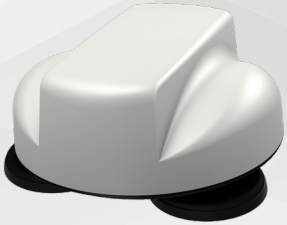

FEATURES

Easy installation
Can be fitted anywhere on vehicle
Ideal for trials and drive-testing

FOR USE WITH

LGMM | LPMM (Great White Series)	•
LGMQM4 (9 in 1 Series)	•
LGMH	•

*Please note the antenna is shown for illustration purpose only, and is not included in the mounting solution
*Enquire about our SAB-225T for a more raised solution

Ribbed / Curved Roof Adapter Kit

Part no. LGMM-EXT-R

FEATURES

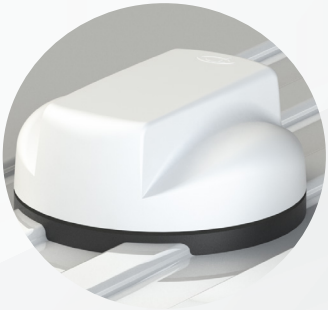

For Great White Series
For install on ribbed or uneven panels
Flexible mounting solution
Ensures effective sealing to vehicle roof

FOR USE WITH

LGMM | LPMM (Great White Series)	●
LGMQM4 (9 in 1 Series)	●
LGMH	●

*Please note the antenna is shown for illustration purpose only, and is not included in the kit

Trunk / Boot Mount Adapter

Part no. SAB-207

FEATURES

'No-hole' installation
For Great White Series
Secure mounting solution

FOR USE WITH

LGMM | LPMM (Great White Series)	●
LGMQM4 (9 in 1 Series)	●
LGMH	●

Wall/Pole Mount Bracket

FEATURES

Adaptable installation

Fixed site solution that can be wall or mast mounted

Part no. SP5-0097-C

For use with LPE | LGE | LPMM | LGMM

Part no. SP5-0577

For use with LPAM Series

Part no. SP5-0470

For use with LPB / LPBE Series

Clamps and Brackets

FEATURES

A range of mounting clamps for Panorama fixed site antennas.

Part no. SAB-236

For use with B6SE Series

To be installed on a pole

Part no. SAB-186

For use with WM8 Series

Tilt/swivel assembly for wall/mast mounting

Part no. SAB-138

For use with NA series marine

To be pole mounted (Includes 2 clamps)

NMO Adapter Cap

FEATURES

Allows standard Panorama whips to be used on NMO bases
Rubber ‘o’ ring and sealing gasket for a secure fit

Part no. SAB-196

M6F Thread •

Part no. SAB-181

M10 Modular Stud •

Marine Mounts

FEATURES

Mounting suitable for Panorama NA series antennas
Designed for harsh marine environments
Adjustable angle or flat deck options

Part no. NDRS-SL

Adjustable angle •

Part no. NDFS

Fixed deck mount •

Thick Panel Extender Kit

Part no. M18-EXT

Allows installation of antennas with M18 bush fitting to thick mounting panels. The kit includes a 38mm length threaded extender tube and replacement slotted flat & shake proof washers and split nut.

Reinstall Kits

Essential when the antenna is to be de-installed and then re-installed on a different vehicle. Using the specific re-installation kit for your low profile antenna will ensure that the antenna effectively seals to the mounting panel. Each kit comprises of a replacement adhesive pad and other parts required specific to the type of antenna.

Tip: After removing the antenna, always ensure that any remnants of the old adhesive pad are removed and the base plate is clean before fitting the new pad. Always refer to the original installation instructions for the antenna – if not to hand, these can be downloaded from Panorama's website if required.

		FOR USE WITH
Part no. KRV400	Replacement adhesive pad Alcohol cleaning swab Heat shrink sleeves (6)	LPMM, LGMM "Great White" LGMQMX-7-38-24-58 "9 in 1"
Part no. KRV401	Replacement adhesive pad Replacement conductive pads (2) Alcohol cleaning swab Heat shrink sleeves (6)	GPSD | SHKG
Part no. GP-IN1922	Replacement adhesive pad Alcohol cleaning swab	GPSB Series FINB

Coaxial Adapters

Panorama has an extensive range of coaxial adaptors for different applications.
Our most popular types are listed here – enquire if you don't see what you need.

Part no. CA-BP-FP

BNC Plug (m) to FME Plug (m)

Part no. CA-TP-FP

TNC Plug (m) to FME Plug (m)

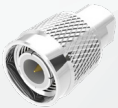

Part no. CA-SP-FP

SMA Plug (m) to FME Plug (m)

Part no. CA-NP-FP

N Plug (m) to FME Plug (m)

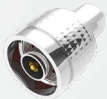

Part no. CA-FP-FP

FME Plug (m) to FME Plug (m)

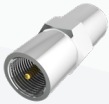

Part no. CA-PLP-FP

PL259 Plug (m) to FME Plug (m)

Part no. CA-MP-FP

Mini-UHF Plug (m) to
FME Plug (m)

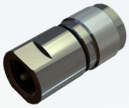

Part no. CA-NP-SAJ

N Plug (m) to SMA Jack
adapter (f)

Surge Arresters

Multi-strike Surge Arresters

Part no. SAMS-SP-SMABJ

SMA plug (m) to
SMA bulkhead jack (f)

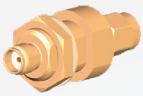

Part no. SAMS-NP-NBJ

N plug (m) to N bulkhead jack (f)

Single-strike Surge Arrester

Part no. SA-SP-SJ

SMA Plug (m) to SMA Jack (f)

*Various Lengths & Connectors available

Cable Assemblies

Part no. C23

VHF / UHF

Double shielded Panorama

RG58 C/U Low loss 'Comms'*

Part no. C32

Cellular 5G / WiFi

Double shielded - Solid core

Flame retardant jacket

Ultra low loss cable*

Part no. C29

Cellular 2G/3G/4G

Double shielded - Stranded core

Ultra low loss cable*

Part no. C240

Cell / WiFi

Double shielded solid

core 6mm Ø cable

Longer cable run*

Adapter Cables

Part no. C74-SJ-010-TS9S

TS9 - SMA (f) to TS9 Plug

10cm cable length

Part no. C74-SJ-015-CRC9

CRC9 - SMA (f) to CRC9 Plug

15cm cable length

© V02R20
XCAT-ACC19

PANORAMA ANTENNAS

Head Office - United Kingdom
sales@panorama-antennas.com
+44 (0)20 8877 4444

Australia
au.sales@panorama-antennas.com
+61 1300 859 833

France
fr.sales@panorama-antennas.com
+33 554 070 436

Germany
de.sales@panorama-antennas.com
+49 2303 902 88 00

Singapore
sales.sea@panorama-antennas.com
+65 9155 4194

USA
sales.nam@panorama-antennas.com
+1 817-539-1888

Important Notice: The data given above is indicative of the performance of the products under particular conditions and does not imply a guarantee of performance. This document is provided on and 'as is' basis and is subject to change without notice.
Copyright © Panorama Antennas Ltd. and/or Inc. All rights reserved.